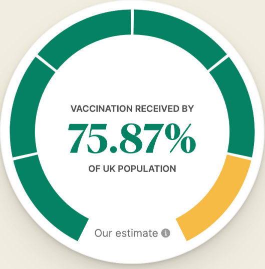

Coronavirus vaccine tracker

Vaccination has begun after the regulatory approval of coronavirus (COVID-19) vaccines. Follow the latest news on current UK vaccination progress and everything else you need to know with our coronavirus vaccine tracker.

Your email | Sign up

By subscribing you agree to our privacy policy. Unsubscribe

Vaccine news

Before the coronavirus vaccine is ready it must go through a number of stages in development. Take a look at our coronavirus vaccine tracker for the latest news and results on vaccines in each stage. Read more

Stage 5

Vaccine manufacture

The Financial Times · 29 March

GSK to help manufacture 60m doses of Novavax Covid vaccine in UK

The Gu 0 February

AstraZeneca to build new Covid-19 vaccine facility in Germany

The Guardian · 26 January

EU threat will not impact Covid vaccine deliveries to UK, says minister

Show more articles

Stage 6

Vaccination & quality control

Pharma Phorum · 25 August

UK real-world study finds COVID-19 jab protection wanes

Pharma Times · 25 August

UK study to test third COVID-19 vaccine for immunocompromised

The Guardian · 10 August

Delta variant renders herd immunity from Covid 'mythical'

Show more articles

● ● ● ● ● ●

Coronavirus vaccine side effects

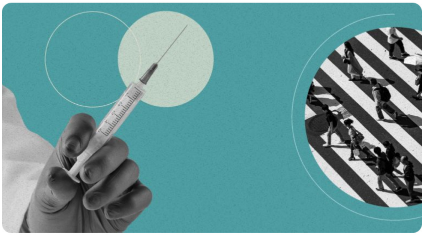

Featured

Coronavirus vaccine side effects: what to know

Practio
23 April

Why false claims about Covid-19 vaccines and infertility are so powerful

Vox · 30 August

Age restrictions on AstraZeneca shot have ended reports of rare clots -UK scientists

Reuters · 11 August

Oxford/AstraZeneca vaccine: rare blood clot syndrome has high mortality rate

The Guardian · 11 August

Show more articles

UK coronavirus vaccine development

Featured

The University of Oxford COVID-19 vaccine explained

Practio
05 November

UK scientists identify antibody levels needed to prevent symptomatic COVID-19

Reuters · 24 June

UK booster trial will test value of third COVID jab dose

Pharma Phorum · 20 May

Cutting-edge UK lab to fast-track COVID-19 variant vaccines

Health Europa · 05 May

Show more articles

Will the coronavirus vaccine be safe?

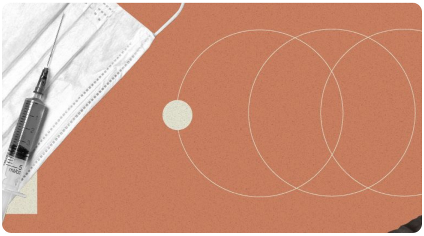

Featured

Coronavirus vaccine safety: what to know

Practio
01 January

WHO voices concerns over Sputnik V Covid vaccine plant

The Guardian · 23 June

AstraZeneca vaccine safe and effective in new trial data

Reuters · 22 March

WHO statement on AstraZeneca COVID-19 vaccine safety signals

World Health Organization · 17 March

Show more articles

What are the coronavirus vaccines made of?

Featured

COVID-19 vaccine ingredients explained

Practio
12 January

The Facts About Pfizer and BioNTech's COVID-19 Vaccine

Pfizer · 06 January

What are the ingredients of Pfizer's covid-19 vaccine?

MIT Technology Review · 09 December

Regulatory approval of Pfizer/BioNTech vaccine for COVID-19

UK Government · 02 December

Show more articles

Stay in the loop!

Sign up to get coronavirus vaccine updates as well as offers and other information from Practio.

Your email

Sign up

By subscribing you agree to our privacy policy. Unsubscribe

practio

Making healthcare accessible for all

Practio's mission is to make healthcare accessible for everyone. We do this by building health technology that turns pharmacies into local healthcare hubs.

Read more about us

This website contains public sector information licensed under the Open Government Licence v3.0

©2022 Practio UK Ltd. All rights reserved.